

Patient report

Bio-Rad DATE: 10/25/2019
D-10 TIME: 09:51 AM
S/N: #DJ4I016123 Software version: 4.30-2
Sample ID: 10500537
Injection date 10/25/2019 09:41 AM
Injection #: 6 Method: HbA1c
Rack #: --- Rack position: 2

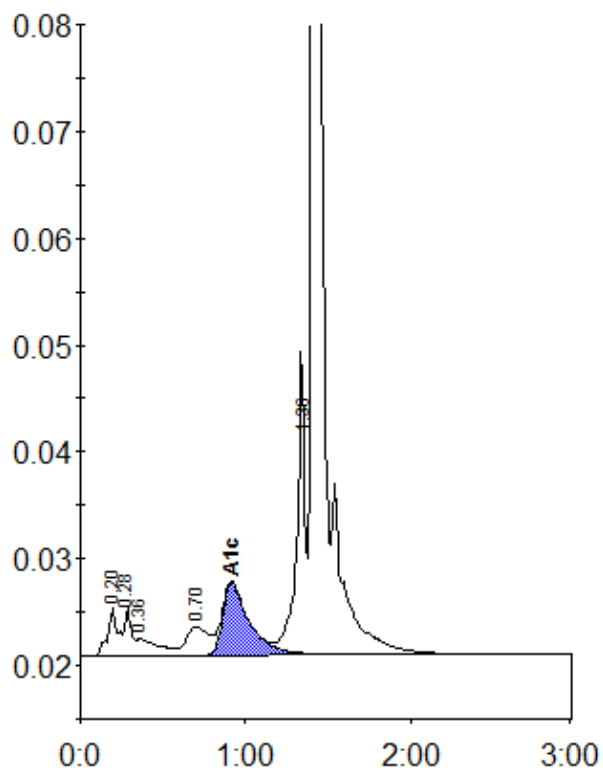

Peak table - ID: 10500537

Peak	R.time	Height	Area	Area %
A1a	0.20	4536	19506	1.3
A1b	0.28	4544	12929	0.9
Unknown	0.36	1591	14008	0.9
LA1c/CHb-1	0.70	2623	25433	1.7
A1c	0.92	6774	75867	7.0
P3	1.36	28294	98873	6.6
A0	1.41	455005	1258646	83.6
Total Area:		1505262		

Concentration:	%
A1c	7.0